

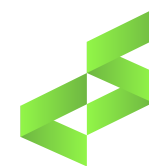

# 2021 Annual Report

Annual Report and Financial Statements for the year ending December 31, 2021



**CURESEARCH**  
FOR CHILDREN'S CANCER

# CURESEARCH MISSION

Our mission is to end childhood cancer by driving targeted and innovative research with measurable results in an accelerated time frame.

Every dollar raised helps us drive next-generation research with the greatest impact on the children, adolescents, and young adults who are depending on us.

**Cancer is the**

**#1 cause of death**

**by disease in children**

**in this country.**

 **CURESEARCH**  
FOR CHILDREN'S CANCER

## TABLE OF CONTENTS

RESEARCH STRATEGY UPDATES.....	3-5
PEDIATRIC EARLY DEVELOPMENT SYMPOSIUM.....	6
2021 DONOR HONOR ROLL.....	7
2021 MONTHLY DONORS .....	8
2021 MILLION DOLLAR CLUB.....	9
2021 LEGACY FUNDS.....	9
2021 TOP CURESEARCH WALK FUNDRAISERS .....	10
2021 ULTIMATE HIKE SUMMIT CLUB .....	11
2021 TOP GOLD FUNDRAISERS .....	11
OUR GENEROUS PARTNERS.....	12
STATEMENT OF ACTIVITIES .....	13
STATEMENTS OF FINANCIAL POSITION .....	14
CURESEARCH BOARD OF DIRECTORS .....	15

# CURESEARCH RESEARCH STRATEGY

At CureSearch, we're uniquely positioned to drive critical stakeholder collaborations to accelerate the pace of pediatric drug development. We only fund research projects with the strongest potential to become a new treatment and quickly reach patients.

Our translational, pre-clinical and clinical stage awards give preference to areas of high unmet need — the cancers with the lowest survival rates, fewest, or most damaging treatment options, and populations that are under-served, including adolescents and young adults.

## CureSearch Research Programs Bridge the Translation Gap

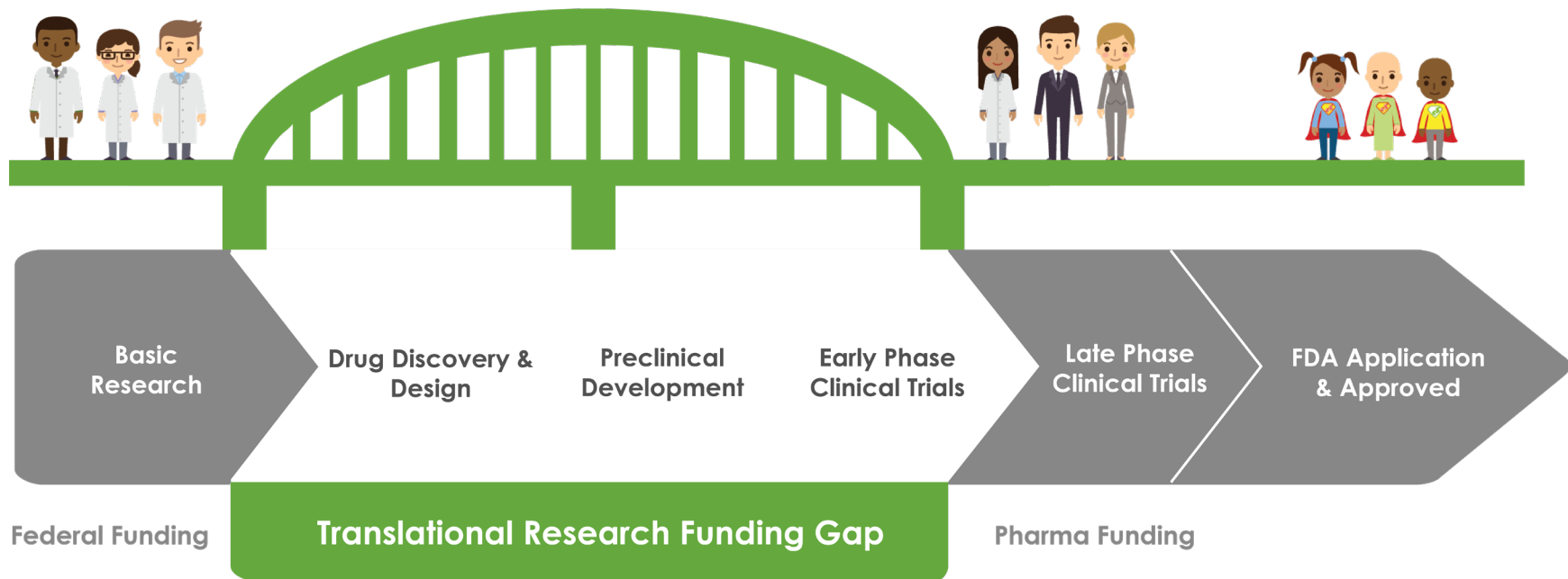

# CURESEARCH RESEARCH STRATEGY UPDATES



## **CAR-T cell therapy shows promise for DIPG/DMG patients**

Dr. Mackall is leading a Phase 1 clinical trial to treat diffuse intrinsic pontine glioma (DIPG) and diffuse midline glioma (DMG), which are universally fatal with no current treatments that extend life beyond a median of nine months. In February of 2022, the team published promising early results, demonstrating an ability to treat the tumors, significantly reduce symptoms and extend patients' lives in a way not seen before in DIPG. Patients have also shown a significant amount of functional recovery. The mother of a five-year-old patient sent Dr. Mackall a video of her daughter, who has been treated for over a year, riding a bike.



## **Pediatric sarcoma trial to begin enrolling patients this year**

Research conducted by Dr. Kung is now supporting a Phase 2 study of the drug Selinexor in the pediatric kidney cancer Wilms tumor and malignant rhabdoid tumor. The trial will begin enrolling patients at Memorial Sloan Kettering Cancer Center within the next few months, and Dr. Kung and colleagues are in the process of opening the trial at other national sites.



## **New therapies reach children with brain cancers**

Dr. Gilbertson developed new therapies for medulloblastoma, ependymoma and choroid plexus carcinoma (CPC). This critical research provided a new roadmap to identify therapeutic regimens based on tumor subtypes. A discovery in CPC has resulted in the Gilbertson lab partnering with AstraZeneca to move a new drug into clinical trials. Importantly, preclinical trials with the drug Ribociclib, in combination with the drug Gemcitabine, have supported the development of a Phase I clinical trial that opened at St. Jude in February of 2018.

# CURESEARCH RESEARCH STRATEGY UPDATES



## **Ewing sarcoma treatment moves to Phase 1 clinical trial**

Dr. Beckerle identified a novel targeted treatment for Ewing sarcoma, the most common bone cancer in children. The research demonstrated so much potential for its anti-tumor effects, it was licensed to Salarius Pharmaceuticals who is now conducting a Phase 1 trial in Ewing sarcoma. This trial is recruiting up to 50 patients at clinical sites across the country including Children's Hospital Los Angeles, Johns Hopkins, Moffitt Cancer Center, Dana-Farber Cancer Institute and MD Anderson Cancer Center.



## **Novel drug screening platform leads to high-grade glioma trial**

In 2017, supported by a CureSearch Young Investigator Award, Dr. Bindra created an automated screening process for drugs that target a particular gene fusion that leads to rhabdomyosarcoma, a soft tissue cancer. Dr. Bindra is now testing a novel drug in pediatric patients with a specific subtype of chemotherapy-resistant glioma. Now using his CureSearch Catapult Award, Dr. Bindra has treated his first six patients and, over the next six months, his team will recruit additional patients for the second dose cohort of the trial.



## **Sayour lab reaches a milestone in the development of a breakthrough immunotherapy for pediatric high-grade glioma**

Dr. Sayour and his colleagues developed a novel treatment platform leveraging the use of nanoparticles (NPs) combined with messenger RNA (mRNA). Previously not thought possible, this novel engineering overcomes previous limitations regarding mRNA packaging into nanoparticles- a remarkable milestone for children with glioma- and opens up opportunities across the cancer spectrum globally. In early September 2022, Dr. Sayour validated a starting phase 1 dose level for pediatric patients, and is now seeking to enroll pediatric glioma patients at the University of Florida.

# PEDIATRIC EARLY DEVELOPMENT SYMPOSIUM

## PEDS 2021 ADDRESSES CHALLENGES IN CLINICAL TRIAL DESIGN

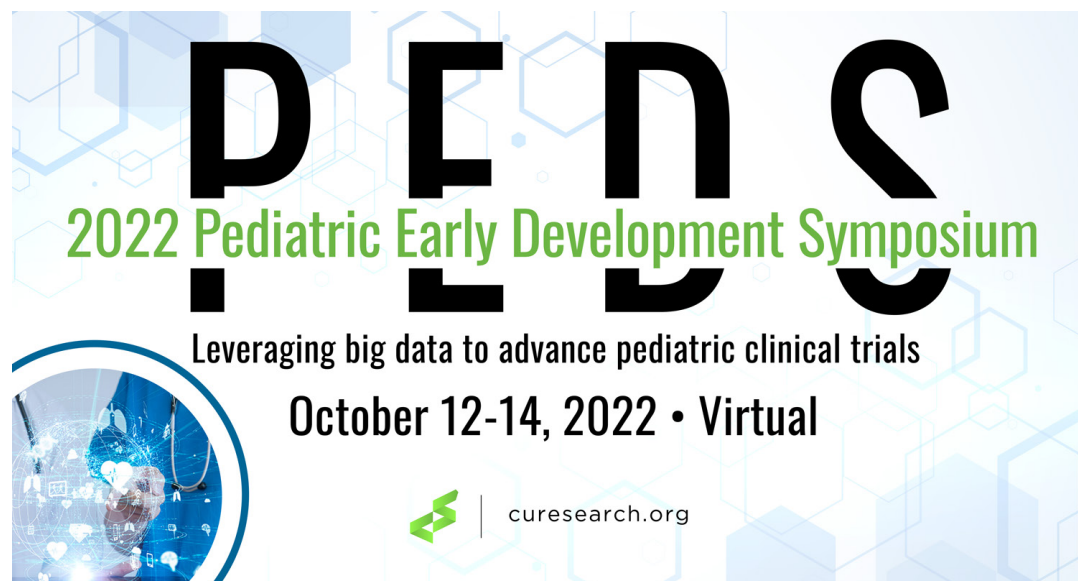

PEDS 2021 addressed aspects and challenges of pediatric cancer clinical trial design. Recurring themes throughout the symposium were global coordination and cooperation, and innovation in clinical trial design to prioritize pediatric cancer patients in drug development.

Based on robust panel discussions and participant insight, CureSearch has identified three key impact areas for follow-up initiatives, which will be executed over the next two years.

### 2021 PEDS ACTION PLAN

Provide educational resources to promote cooperation and innovation in clinical trial design

Promote collaboration among industry and academia to support the education of the next generation of pediatric oncologists in drug development

Explore mechanisms to improve patient education and experience with pediatric oncology clinical trials



# 2021 DONOR HONOR ROLL

We fund translational, preclinical and early phase clinical trials, and that wouldn't be possible without support from our generous donors. **Thank you to our donors who have made gifts of \$5,000 or more.**

Shark Shootout Charities, Inc.  
Genentech Foundation  
Norcross Foundation  
Hammond Family Fund  
Resonance Philanthropies  
Parker Institute for Cancer Immunotherapy  
Anonymous  
Jazz Pharmaceuticals  
Novartis Pharmaceuticals Corporation  
SebastianStrong Foundation  
Bristol-Myers Squibb Company  
Merck & Co., Inc.  
Robert Kelly  
Rally Foundation  
Kiewit Corporation  
Omaha Community Foundation  
Ward Foundation  
Empowered Wealth Foundation  
United Way of Bergen County  
Bayer Pharmaceutical Corp - US  
Sexton Family Foundation  
Thermo Fisher Scientific  
Wilson Family Foundation  
H. G. Barsumian, M.D. Memorial Fund  
Johnson & Johnson  
John and Nancy Pope  
Dorothy Winkey  
Hank E. Adams  
Annie Gould  
Intermountain Healthcare  
Christopher and Tammy Loeffler  
Kenneth Means and Annie Lin  
First Baptist Church  
ABC 4 Maddy  
Parexel International

Beth Codner Adams and Henry E Adams  
Family Foundation  
Jamie Johnson  
Frank and Mary Erlain  
Stephen and Tana Gerster  
Christopher and Katherin Berman  
Harvey L. Miller Family Foundation  
Christmas City Classic For A Cure  
Champions 4 Children  
Stephen Peacock  
FirstStar HR  
Greg Hill  
Internet Marketing Expert Group  
Peter Gao  
Michael Ryan  
Amy McKelvey  
HealthONE System Support  
Steven Braley  
Anonymous  
John Ross  
Merit Medical Systems Inc.  
Johnson & Johnson Inc.  
State of Missouri  
Cathy McCormick  
Steven Gillett  
Troy Shewell  
BCBM LLC  
James Bushnell  
Willis Towers Watson  
Aldridge Electric, Inc.  
Mel and Laura Klinghoffer  
Mark and Katy Simpson  
Watt, Tieder, Hoffar & Fitzgerald, L.L.P.  
Katherine A. Warzynski  
AFCO Steel  
Mark and Helene Honeybone

Larry Bowman  
Angie Voloch  
Jacki Splittorf-Sullins  
Project Recreate LLC  
Wagner Equipment Co.  
Anonymous  
Jill Feeney  
Daniel Fowler  
Rosella Duitsman  
Manny Menard  
James Paul Sutton Medical Research Fund  
National Philanthropic Trust  
Michael Ostlund  
G. Maraj  
Reyes Group Ltd.  
Going Gold For Childhood Cancer  
Urbantech Consulting Engineering PC  
Caleb and Amara Holobaugh  
National Trench Safety  
Wells Fargo  
Erik Devonshuk  
Nic Hartman  
ICON / PRA Health Sciences  
Transportation Resource Services, Inc.  
Day One Biopharmaceuticals  
The Howe Foundation  
FP Cares LTD  
New York City District Council of  
Carpenters Relief Charity  
Elizabeth Larmore  
Albert Ribeiro  
Suzanne Finnegan  
Barry McKenna  
Fred Lampropoulos  
Landon Vargas Foundation  
R. Bratti Associates, Inc

Michael R. Pittman  
JD Fields and Company, Inc  
Jennifer Knapp  
Jenn Hubbard  
Jeff Potter  
Beth and Kelly Schneider  
GCCOM Construction Company  
Dallas Schumacher  
Angels of Childhood Cancer  
Foundation  
Millie Halvorson  
The Bozeman 3  
Kirby Stumpf  
Sun Valley Steel & Fabrication, Inc.  
Brooklyne's Beacons Inc.  
Phi Gamma Delta Lamda Nu  
Bake Me Home  
Joanne Black  
Champion Painting Specialty Services  
Park Avenue Charitable Fund  
Marco Rodriguez  
Greg Boonstra  
Kushco Distribution  
Anna Trana  
BT Construction, Inc.  
SAS Racing LTD  
Scott Cullather  
Stephen Goldblum  
Rebecca Block  
US Wealth Management  
Cathy Hernandez  
Boh Bros. Construction Co.  
Gulf Coast Pre-Stress  
Cashman Dredging and Marine  
Contracting Co, LLC

# 2021 MONTHLY DONORS

Andrew Ackerson  
George Bell  
Joshua Bieber  
Joseph Bognaski  
Larry Bowman  
Kris Bruun  
Michael Burton  
Holly Canada  
Emily Case  
Lorraine Catalano  
Samantha Chafe  
Courtney Channell  
Nicholas Claffey  
Sally Clinard  
Karen Connelly  
Edwin S. Cooley  
Joan Crowley  
John Culp  
Russ Currey  
Maria Davis  
Elizabeth Eggleston  
Giovanna Epherson  
Sally Ericksen  
Christopher K. Fielder  
Mary Flores  
Sara E. Ford  
Lesley Freeman  
Frank Fuentes

Gemma Furman  
Judith Gelber  
Jessica Gladden  
Kim Grispo  
James Gunnett  
Elizabeth Gunnett  
Karla Hansen  
Martha Hawk  
Hunter Hennings  
Amy Hood  
Jean Houghton  
Kyle Hovland  
James Hutto  
Sherri Jackson  
Ronald J. Kleinman  
Matt Laskowitz  
Judith Lebeda  
Qiuzhen Li  
Jeffrey S. Lobel  
Catherine and Steve Loeffler  
Raymond Lopez  
Whitney Martin  
Noelle McAdams  
Trudy McDaniel  
Alicia Mooney-Flynt  
Mehry Moukhtar  
Holly Nuttle  
Jessica Ortiz

Debbie Paduweris  
Hanumantha Pokala  
Molly Portz  
Karen Powers  
Nicole Ravlin  
James E. Rhodes  
Katrina Ruiz  
Steve Sack  
Sabrina Shirkey  
Jennie Simning  
Natalie Sivak  
Tyler Soliday  
Sirinan Srilanchanarak  
William Storey  
Regi Strickland  
Kerry Studnicki  
John Taylor  
Maxx Taylor  
Cassie Tinsmon  
Julie Tomlinson  
Anthony Van Dyke  
Rebecca Vogt  
Sunny Wei  
Libby Working  
Yiyi Yang  
Kathryn Youngs  
Michelle Yowell  
Liebherr USA Co.



# 2021 MILLION DOLLAR CLUB

---



Shark Shootout Charities, Inc.  
Genentech Foundation  
Norcross Foundation



Scott Carter Foundation  
Amgen, Inc  
WWWW Foundation, Inc



Resonance Foundation for Children's Health

# 2021 LEGACY FUNDS

---

CureSearch Legacy Funds are established for families who want to honor their child's cancer journey and further their personal commitment to accelerating the development of new, better childhood cancer treatments.



The Eloise Dodge Gould Legacy Fund  
The Jacob Koenigs 'Jakefest' Memorial Fund



The Amy Miller Fair Fund  
The Sam Schneider Legacy  
The Luke McGuire Legacy Fund



The Nick Currey Fund  
The Joey Keller Legacy Fund

# 2021 TOP CURESEARCH WALK FUNDRAISERS

## TOP 5 TEAM FUNDRAISERS

NAME	CURESEARCH WALK EVENT	AMOUNT
Team Laura	Twin Cities	\$12,535
The A Team	Omaha	11,165
Team Clairebear	Northern Virginia	\$10,205
Team Beau	Northern Virginia	\$7,790
Colton Strong Forever	Charlottesville	\$7,670



## TOP 5 INDIVIDUAL FUNDRAISERS



NAME	CURESEARCH WALK EVENT	AMOUNT
Jamie Johnson	Omaha	\$11,165
Laura Wagner	Twin Cities	\$7,800
Janet Jumper	Northern Virginia	\$4,900
Beau Swallow	Northern Virginia	\$3,685
Jennifer Davis	Colorado	\$3,581

# 2021 ULTIMATE HIKE SUMMIT CLUB

The Ultimate Hike Summit Club includes individuals who raised \$5,000 or more.

NAME	CURESEARCH HIKE EVENT	AMOUNT
Frank Gioscia	Southeast	\$52,950
Amy McKelvey	Foothills	\$20,850
Kathy Wolff	Baxter Trails	\$18,367
PK Klenowski	Shenandoah Valley	\$16,275
Michelle Moshinskie	Shenandoah Valley	\$9,119
Caris Drury	Foothills	\$9,083
Stephanie Dixon	Foothills	\$8,550
Jane Reise	Ozark Highlands	\$8,410
Joseph Campione	Shenandoah Valley	\$7,696
Nikki Zablocki	Shenandoah Valley	\$7,417



# 2021 TOP GOLD FUNDRAISERS



GOLD EVENT	AMOUNT
Team Lilly H	\$19,459
Going Gold for Childhood Cancer	\$11,500
Bike for Bell	\$8,500
Evansville FOP	\$4,500
Bomb Fastpitch Gold Friendly	\$2,361

# OUR GENEROUS PARTNERS

Our work would not be possible without the extraordinary support of the following partners, including their generous employees and customers.

## FUNDING PARTNERS

**SEBASTIANSTRONG**  
FOUNDATION



**PARKER  
INSTITUTE**  
*for CANCER IMMUNOTHERAPY*

**Genentech**  
*A Member of the Roche Group*

Resonance Foundation for Children's Health

H.G. Barsumian, M.D. Memorial Fund

Jan and Maria Laffin Trust

Corn Endowment

Mathile Family Foundation

## CORPORATE PARTNERS



**parexel**

## STRATEGIC SUPPORTERS



**ThermoFisher**  
SCIENTIFIC

# STATEMENT OF ACTIVITIES

**December 31, 2021**

<b>FY2021 Total Support Revenue</b>	<b>\$6,144,555</b>
Contributions	\$2,524,920
Institutional grants and gifts	\$869,785
Special events	\$2,453,688
Investment income	\$254,761

## BALANCE SHEET

ASSETS 2021	
Cash and cash equivalents	\$1,696,856
Contributions receivable, current portion	\$832,045
Investments, current portion	\$3,976,620
Prepaid expenses	\$56,921
Contributions receivable, long-term	\$0
Investments, long-term	\$1,500,000
Deposits	\$0
Accrued interest	\$13,175
<b>TOTAL ASSETS</b>	<b>\$8,075,617</b>

# STATEMENTS OF FINANCIAL POSITION

**December 31, 2021**

<b>FY2021 Total Expenses</b>	<b>\$4,814,800</b>
Program Services	\$3,533,912
Fundraising	\$740,857
Management	\$540,031
Team Beau	\$7,790
Colton Strong Forever	\$7,670

## LIABILITIES AND NET ASSETS

Accounts payable	\$209,900
Deferred revenue	\$231,781
Non-current liabilities	\$0
Net assets with donor restrictions	\$2,887,229
Net Assets without donor restrictions	\$4,746,707
<b>TOTAL ASSETS AND NET LIABILITIES</b>	<b>\$8,075,617</b>



# CURESEARCH BOARD OF DIRECTORS

**Hank Adams**

Executive Vice President  
Kiewit Infrastructure Group  
Woodcliff Lake, NJ

**Samuel C. Blackman, MD, PhD**

Chair, Industry Advisory Council  
Co-Founder and Chief Medical Officer  
Day One Biopharmaceuticals  
Seattle, WA

**Cason Carter**

Director, Head of Public Affairs  
Citadel, LLC  
Chicago, Illinois

**Paula Carter**

Co-Founder, Scott Carter Foundation  
Tulsa, OK

**Shari Collier**

Division CFO  
St. David's HealthCare  
Austin, TX

**Suzanne Finnegan**

Director and Chief Credit Officer  
Build America Mutual Assurance Company  
Cary, NC

**Annie Gould**

Childhood Cancer Advocate  
Barboursville, VA

**David Kupiec**

CEO/Founder  
KPI Media Partners  
New York, NY

**Stuart Siegel, MD**

Chair Emeritus  
Director, Center for Global Health – Retired  
Children's Hospital Los Angeles

**Jeffrey Skolnik**

Senior Vice President, Clinical Development  
Inovio  
Plymouth Meeting, PA

**Tina Swallow**

Sales Director for the Department of Defense  
and Intelligence Community  
Trellix  
Falls Church, VA

**Ma Cherry Trivedi**

CEO/Founder  
Ayuroma Advisory International  
Singapore

**Kathy Wanner**

Chair, Strategic Oversight Committee  
Operating Partner  
Abundant Venture Partners  
Chicago, IL

**Brenda Weigel, MD**

Chair, Scientific Advisory Council  
University of Minnesota's Masonic Cancer  
Center  
Minneapolis, MN

**David Whan**

Chief Human Resources Officer  
Pearce Services  
Paso Robles, California

**Follow us on social media to stay up-to-date on the latest CureSearch news, events, stories from childhood cancer patients, advocates and supporters, and donor highlights.**



<https://www.facebook.com/curesearch/>



<https://twitter.com/curesearch>



<https://www.instagram.com/curesearch/>



<https://www.linkedin.com/companycuresearchforchildrenscancer>



<https://www.youtube.com/curesearchnccf>



**CURESEARCH**  
FOR CHILDREN'S CANCER